

Vintervei AHEAD

2022 - 2025



 klimator

 mesta

Statens vegvesen



Når saltbilen kan se
...også inn i framtiden

Beslutningsgrunnlag

- Prognose

Virkeligheten

- Oppmålt føre

Justert tiltak

- Av - På
- Mengde

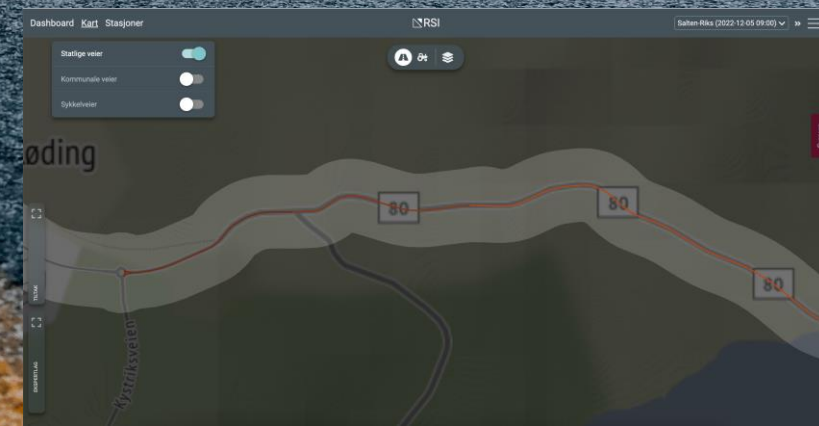
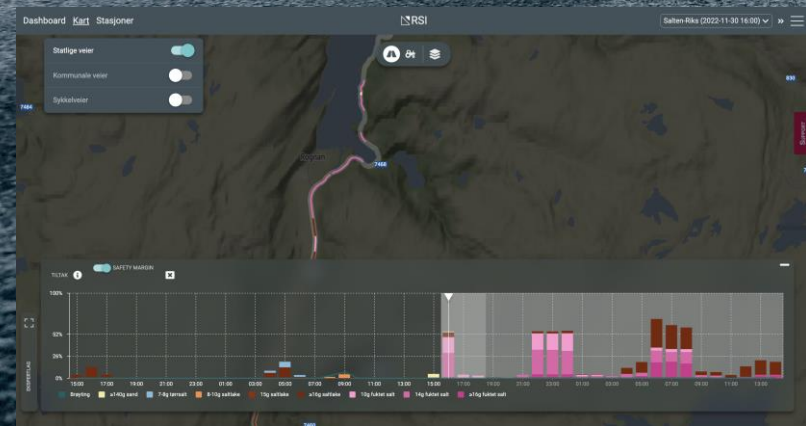

Fra

Insights [Kart](#) Stasjoner ||||

RSI

Ålesund (2023-11-07 00:00) » ☰

Høyoppløst prognose

Support

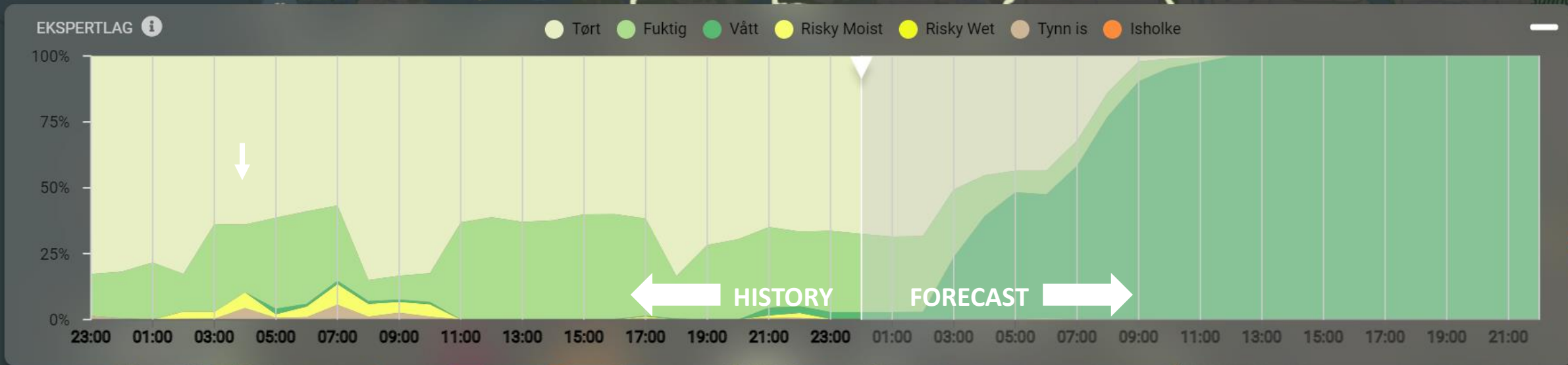
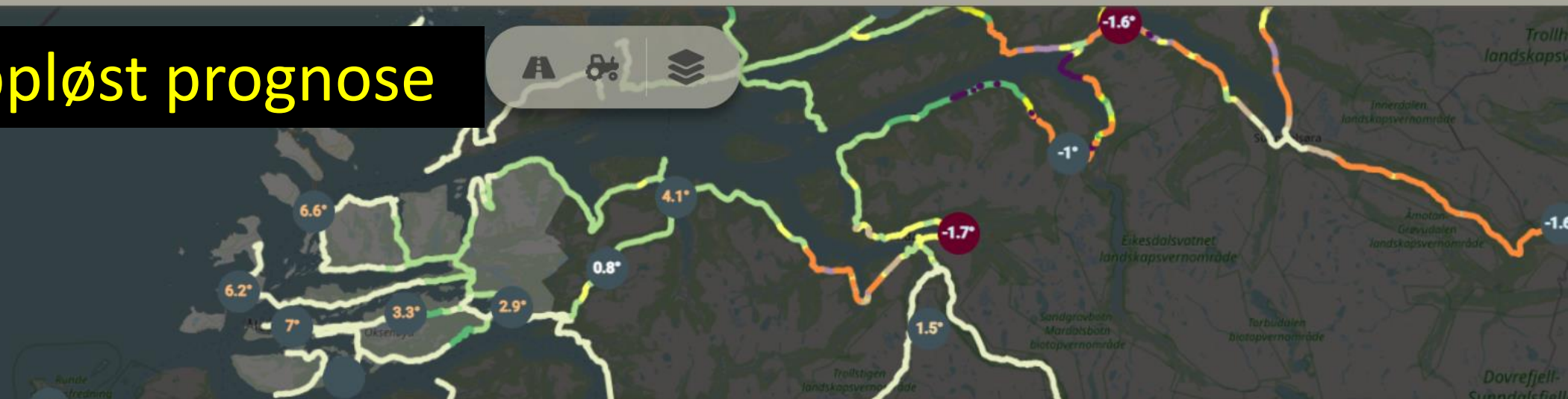

Til

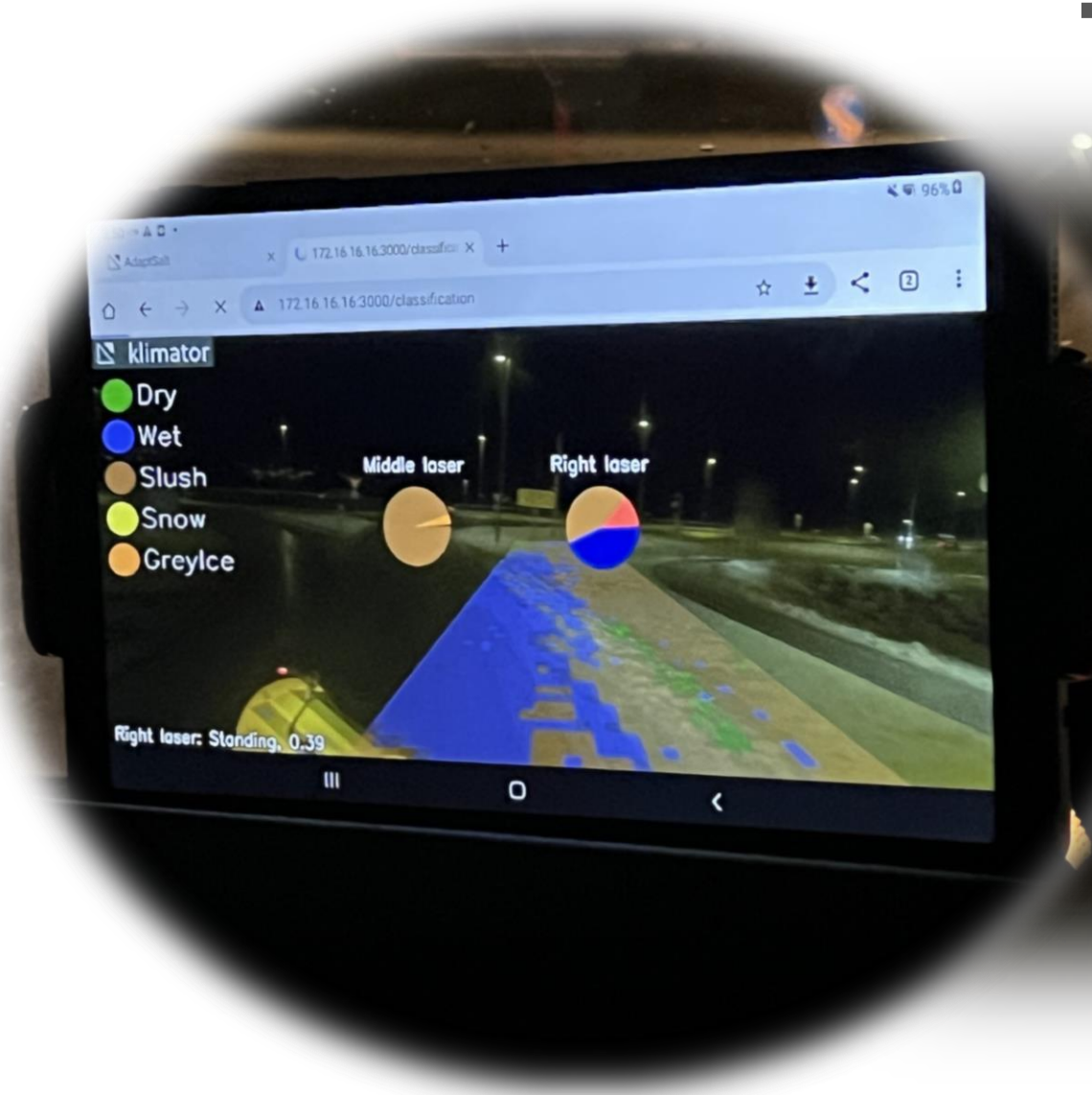

2025-02-14

Laser 0: Wet 0.68

Laser 1: Wet 0.64

05:32:18

Mesta Sunnfjord

2025-02-14

Show AHEAD overlay

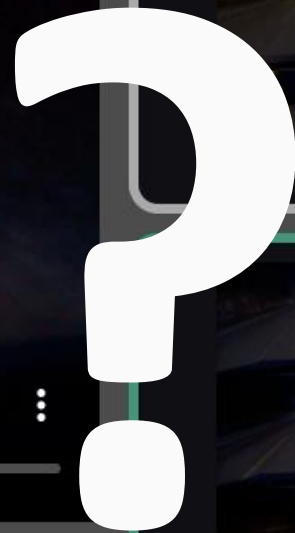
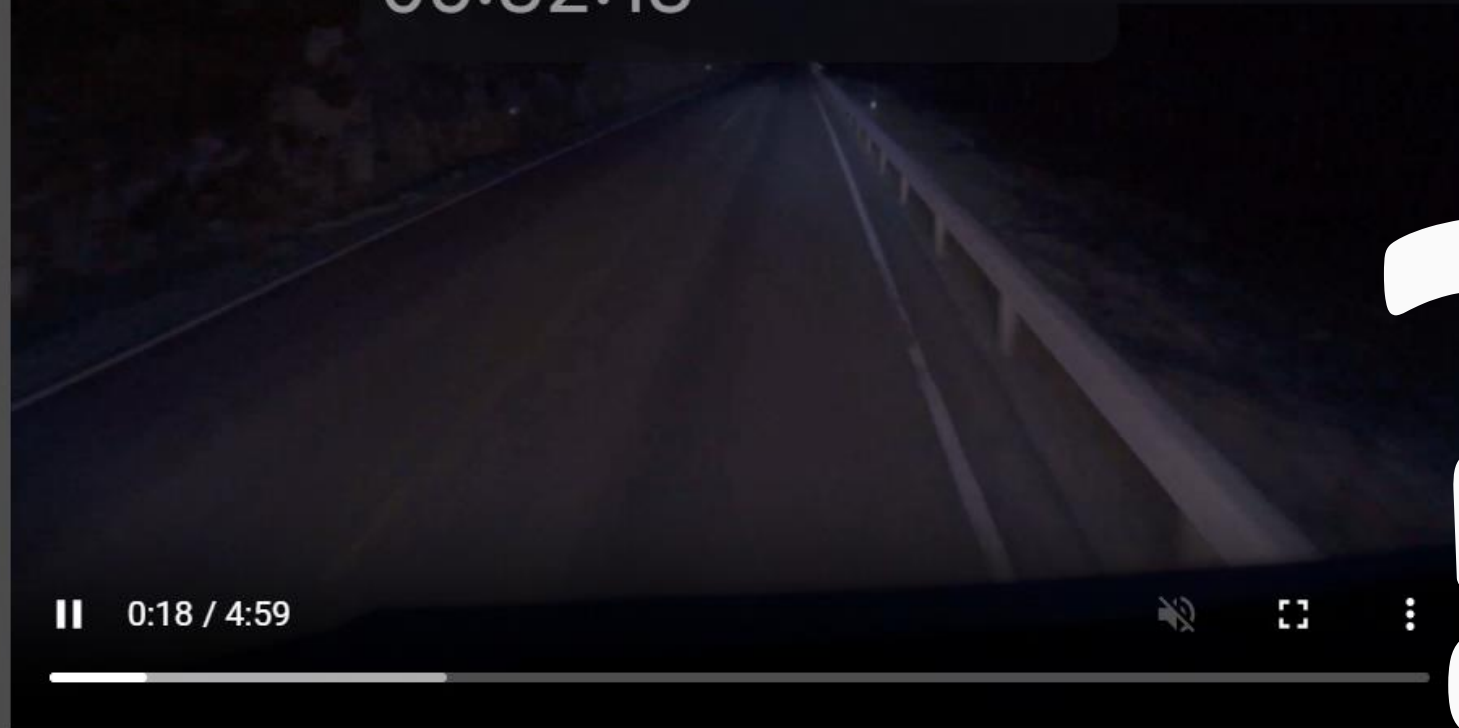

05:37:18

2h 44min ago



05:32:18

2h 49min ago

- Dry
- Damp
- Wet
- Snow
- Slush
- Grey ice
- Road marking
- Unknown

Laser 0

Laser 1

Friction

Friction

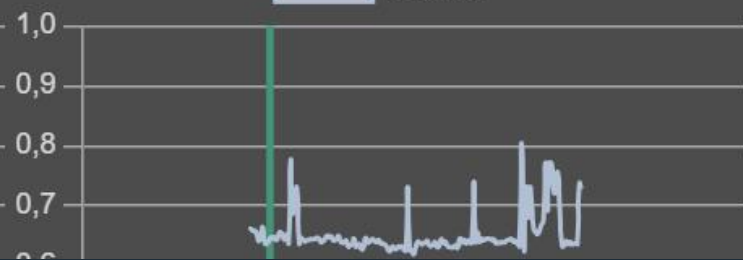

05:27:18

2h 54min ago